



CECIL COUNTY  
DEPARTMENT OF PUBLIC WORKS

NOTIFICATION OF ROAD/BRIDGE CLOSURE

**ROAD NAME** Bailiff Road, North East

**BRIDGE NO.** CE0071

**CROSSING** Between 365 Bailiff Road and Pine Cone Drive

**HOUSE #'S** House numbers 365 and up will not have access via south Bailiff/Old Bayview Road

**Reason for Closure** Superstructure Replacement

**Date & Time** Monday October 18, 2021 by 9:00am

**Duration of Closure (start/end)** Will reopen by the end of December

**Detour Plan Attached** YES or NO (Include one)

EMERGENCY EQUIPMENT WILL or WILL NOT HAVE ACCESS

**AGENCY / ENTITY CONDUCTING CLOSURE** Department of Public Works- Engineering and Construction Division

**CONTACT PERSON** Jeff Roberts

**CONTACT NUMBER** 410-996-5268

**RADIO OPS** John Fabian, Project Manager

**PROJECT MANAGER**

**CONTACT NUMBER** 410-996-5268

Questions: Please call the Contact Person listed above.  
In the event you cannot reach the Contact Person please call the Project Manager.

**COMMENTS:** \_\_\_\_\_  
\_\_\_\_\_  
\_\_\_\_\_  
\_\_\_\_\_

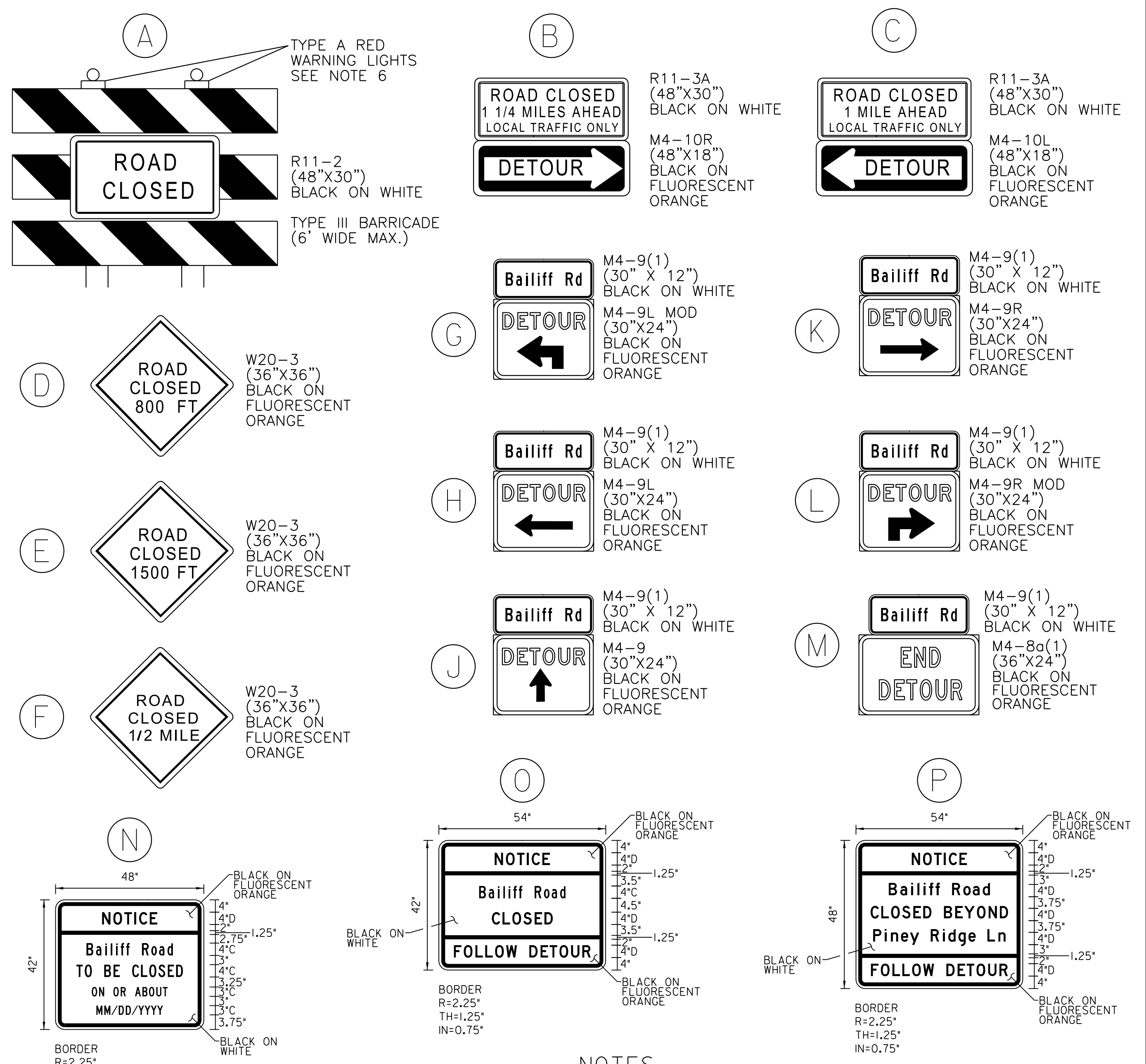
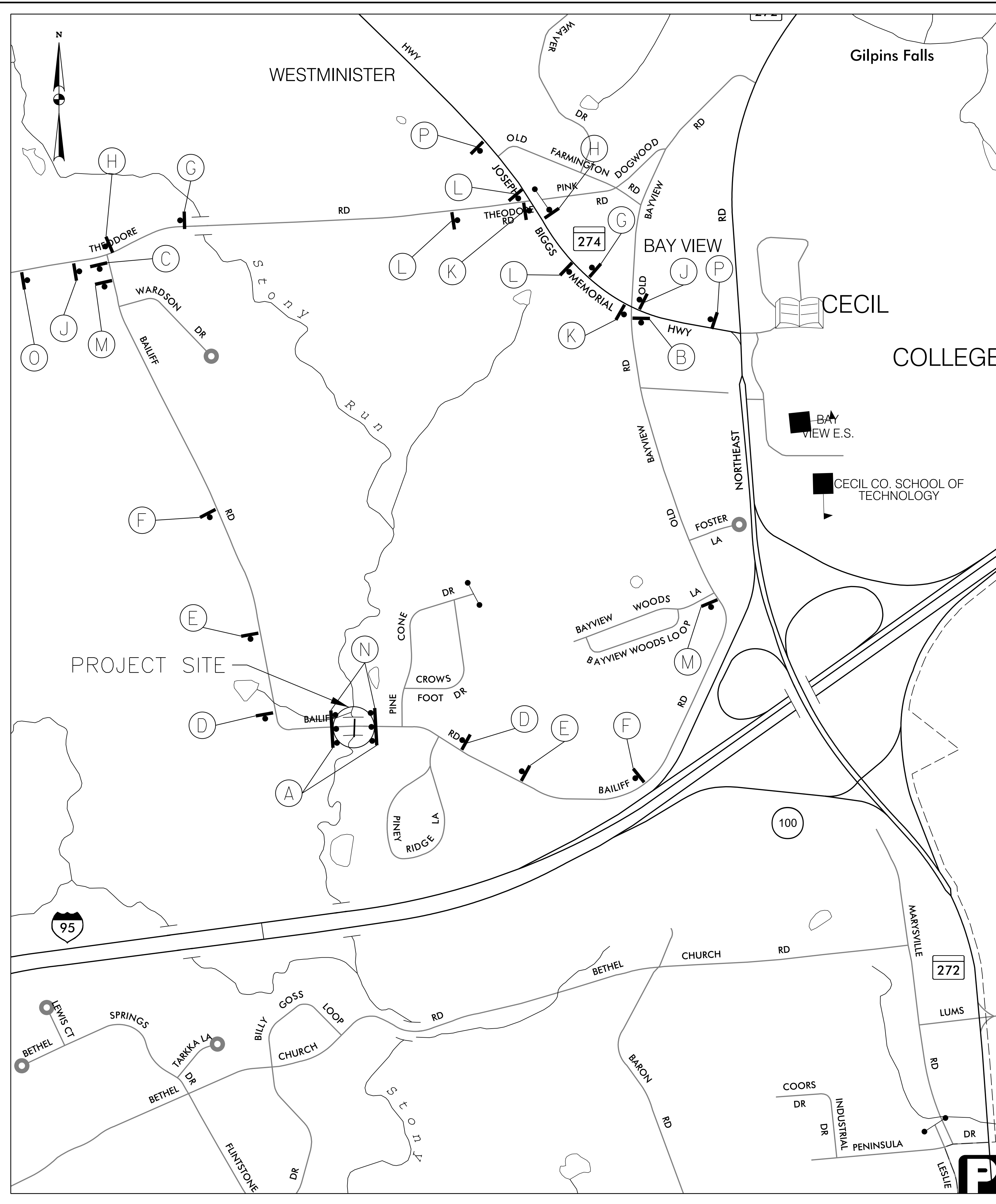

- NOTES**
1. THE CONTRACTOR SHALL NOTIFY THE CECIL COUNTY DEPARTMENT OF PUBLIC WORKS 24 HOURS PRIOR TO IMPLEMENTING THIS PLAN.
  2. ALL WARNING SIGNS AND DETOUR ROUTE SIGNS SHALL BE PLACED PRIOR TO COMMENCING ANY WORK ON THE PROJECT. THEY SHALL BE COMPLETELY COVERED UNTIL APPLICABLE TO WORK.
  3. ALL WORK SHALL BE CONDUCTED IN ACCORDANCE WITH THE LATEST VERSION OF MDT SHA'S BOOK OF STANDARDS FOR HIGHWAY AND INCIDENTAL STRUCTURES AND 2011 MARYLAND MANUAL ON UNIFORM TRAFFIC CONTROL DEVICES (MDMUTCD).
  4. ACCESS TO PRIVATE PROPERTY ENTRANCES SHALL BE MAINTAINED AT ALL TIMES.
  5. EXISTING ROUTE MARKERS AND ANY OTHER CONFLICTING DIRECTIONAL SIGNS SHALL BE COVERED OR REMOVED, THEN REPLACED WHEN THE DETOUR IS ELIMINATED.
  6. AT THE ROADWAY CLOSURE ONLY, INSTALL (2) TYPE III BARRICADES WITH (2) RED FLASHING TYPE A LOW INTENSITY WARNING LIGHTS ON EACH BARRICADE. INSTALL TEMPORARY PRECAST DOUBLE FACE F-SHAPE CONCRETE BARRIER BEHIND TYPE III BARRICADE.
  7. INSTALL SIGN 'N' A MINIMUM OF TWO WEEKS PRIOR TO BEGINNING WORK.
  8. THE LOCATION OF ALL SIGNS MUST BE APPROVED BY THE ENGINEER PRIOR TO INSTALLATION.

**MOT LEGEND**

TEMPORARY SIGN MOUNTED ON WOOD SIGN SUPPORT

TYPE III BARRICADE

**WRA**  
Whitman, Reardon & Associates, LLP  
801 South Caroline Street, Baltimore, Maryland 21231

CECIL COUNTY  
DEPARTMENT OF PUBLIC WORKS  
ENGINEERING AND CONSTRUCTION DIVISION

**SUPERSTRUCTURE REPLACEMENT OF BAILIFF ROAD BRIDGE NO. CE0071**

**DETOUR PLAN**

DESIGNED BY: J.H.R. PROJECT NO. \_\_\_\_\_  
DRAWN BY: J.H.R. SCALE: 1" = 500'  
CHECKED BY: J.M.M. DATE: APRIL, 2019  
F.A.P. NO.: N/A

DRAWING NO. **MT - 01** OF **01** SHEET NO. 8 OF 22

BY: dnizamof

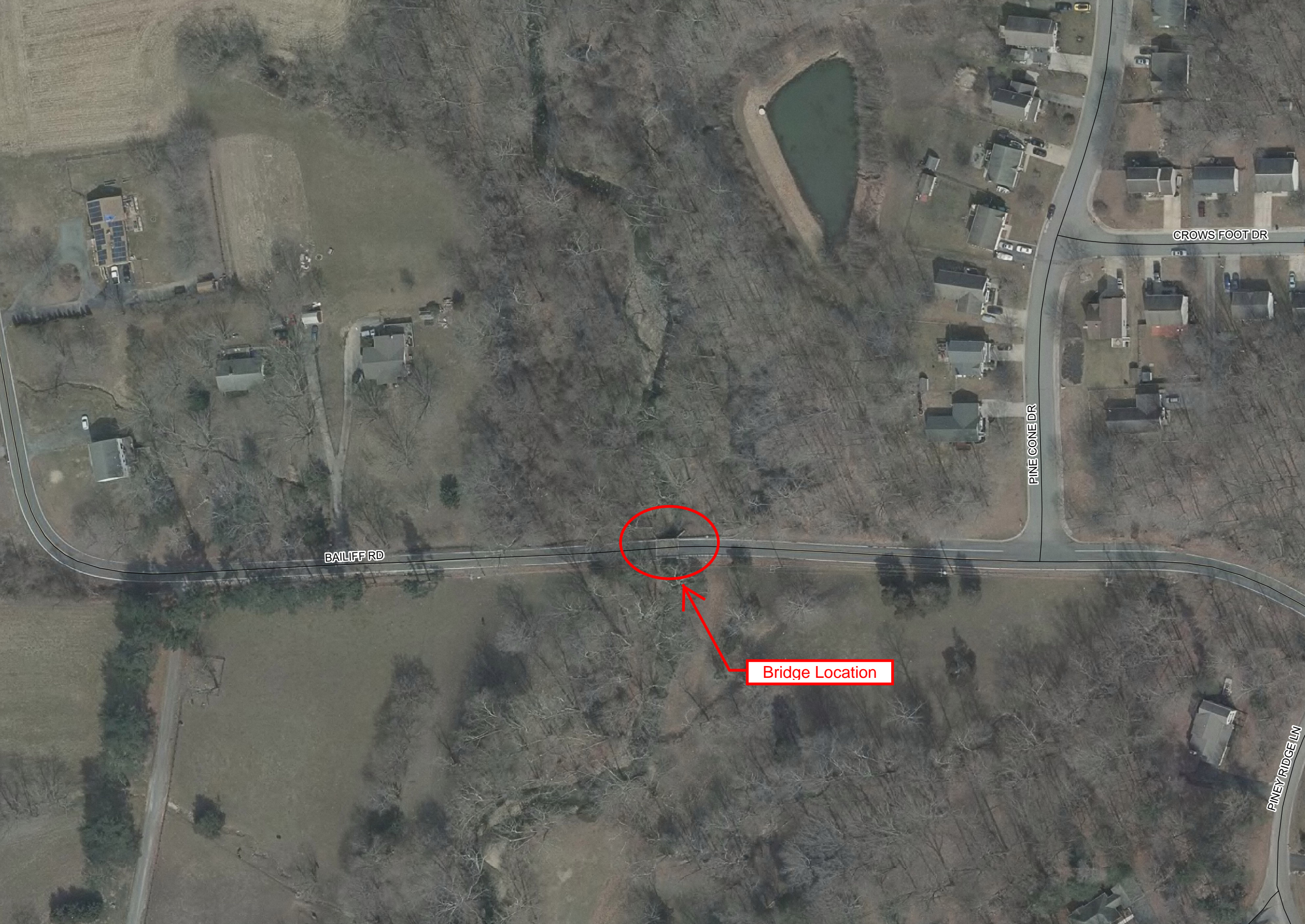

BALIFF RD

CROWS FOOT DR

PINE CONE DR

Bridge Location

PINEY RIDGE LN