

REZONING APPLICATION

Rezoning 2020-05 (D)

DATE: 2040 West Old Philadelphia Rd.

AMT. P Tax Map - Parcel 18

ACCEP

APPLICANT INFORMATION

OWNER REPRESENTATIVE _____

York Building Products Co Inc. 717.848.2831
 APPLICANT NAME – please print clearly (additional names can be listed on page 2) PHONE NUMBER
 950 Smile Way York PA 17404
 ADDRESS CITY STATE ZIP CODE

PROPERTY INFORMATION

CRITICAL AREA? _____ YES NO

2040 West Old Philadelphia Road 16.93 ACRES
 SUBJECT PROPERTY ADDRESS SIZE OF PROPERTY
 5th 026849 30 N/A 18 N/A
 ELEC. DISTRICT ACCOUNT# TAX MAP# BLOCK PARCEL LOT#

PRESENT ZONING: Suburban Transition (ST) REQUESTED ZONING: Heavy Industrial (M2)

PRESENT LAND USE DESIGNATION: Mineral Extraction District REQUESTED LAND USE DESIGNATION: Employment

PRESENT USE OF PROPERTY: Mineral Extraction PROPOSED USE OF PROPERTY: ECommerce/Logistics/Industrial

PREVIOUS ZONING CHANGE? _____ YES NO If yes, explain: _____

TIME SCHEDULE FOR PROPOSED DEVELOPMENT: 5-10 years

REASON FOR REZONING REQUEST

MISTAKE IN THE COMPREHENSIVE REZONING OF MAY 1, 2011? _____ x _____ YES _____ NO

IF YES, PLEASE EXPLAIN: See attached letter

SUBSTANTIAL CHANGE IN THE CHARACTER OF THE NEIGHBORHOOD? _____ x _____ YES _____ NO

IF YES, PLEASE EXPLAIN: See attached letter

MISTAKE IN CHESAPEAKE BAY CRITICAL AREA LAND USE DESIGNATION OF JULY 5, 1988 _____ YES NO

IF YES, PLEASE EXPLAIN: _____

ADDITIONAL COMMENTS (attached sheet if necessary): See attached letter

EXPLAIN ANY PROBLEM AREAS AND PROPOSALS TO CORRECT THOSE AREAS

TAX MAP

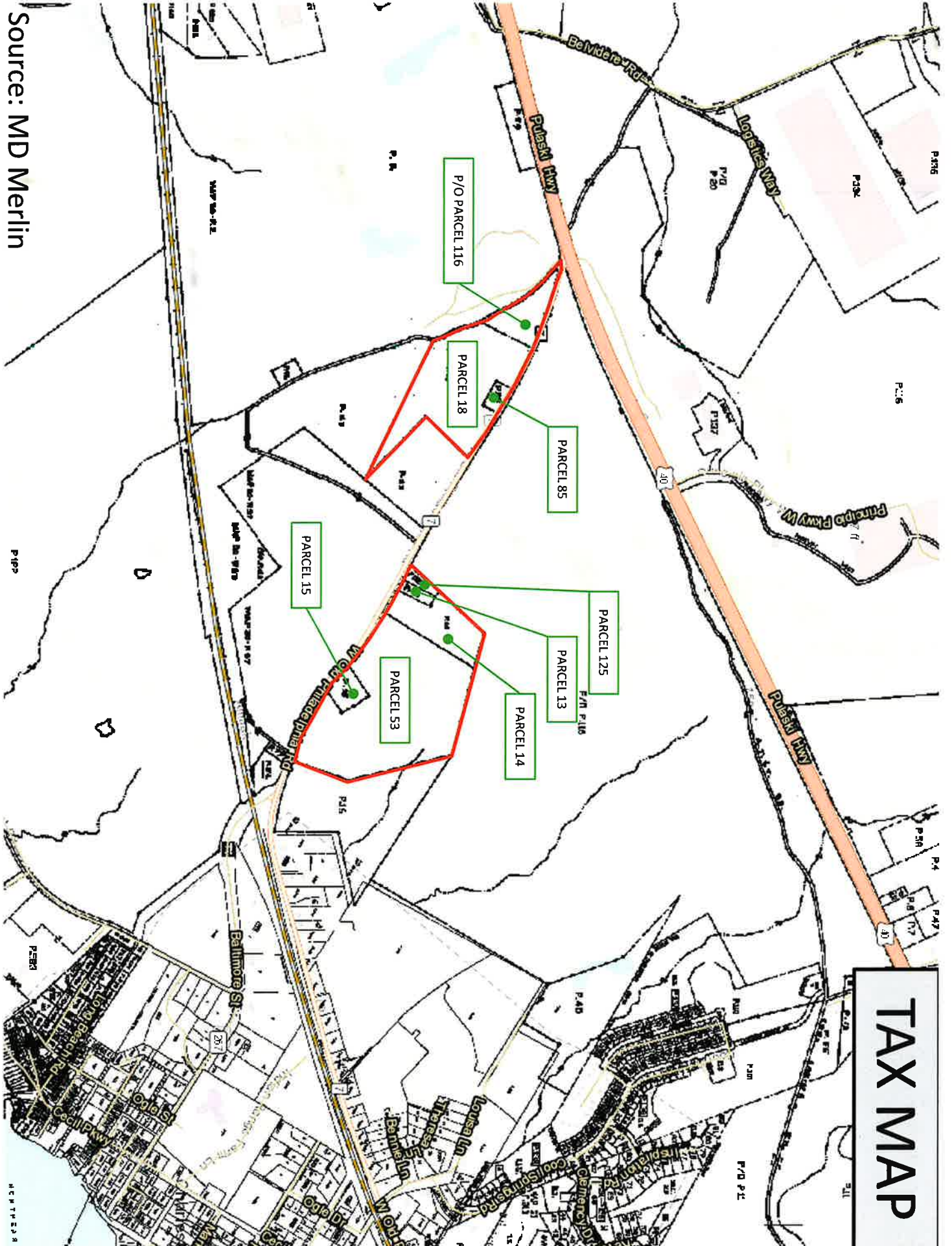

Source: MD Merlin

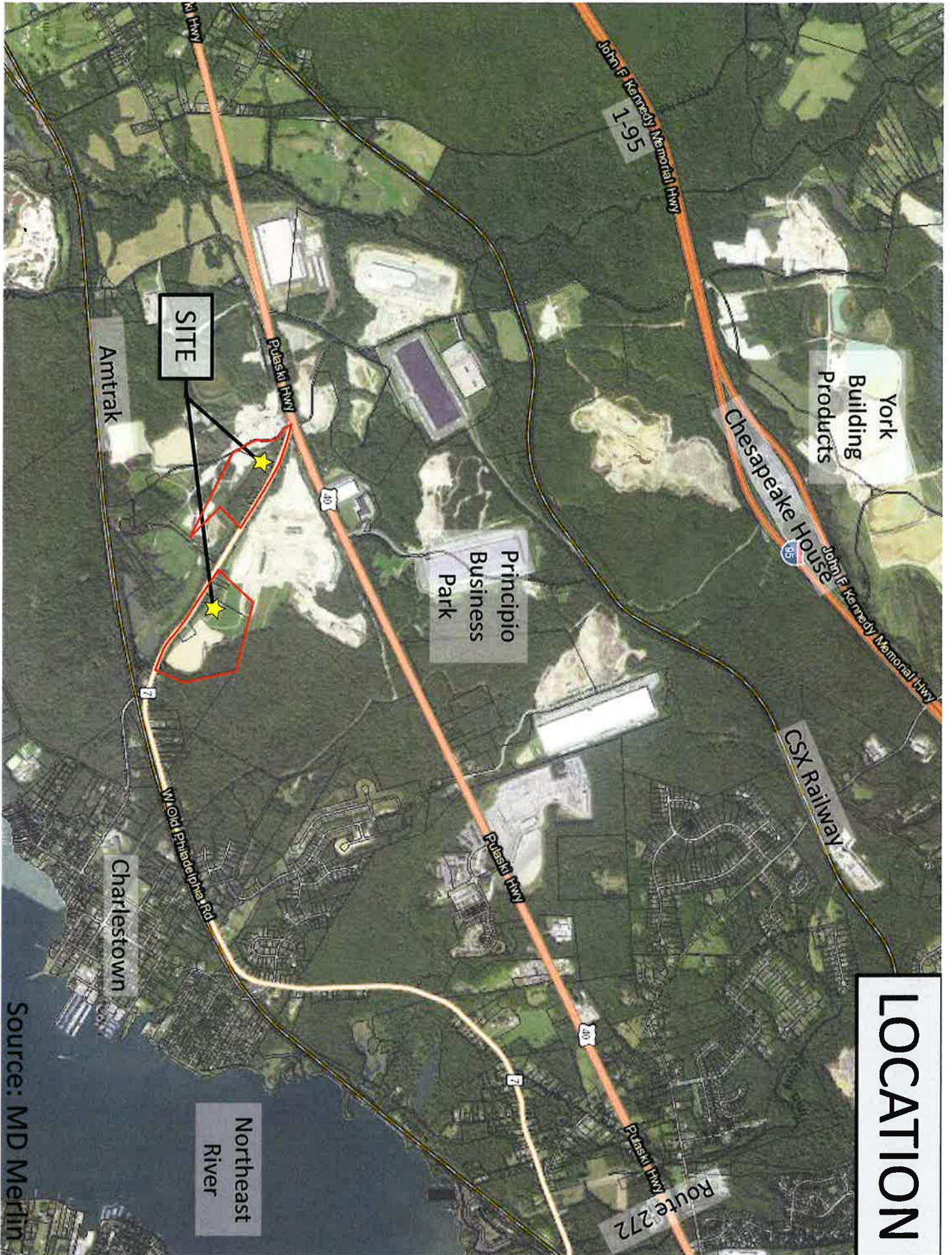

LOCATION

Source: MD Merlin

EXISTING ZONING

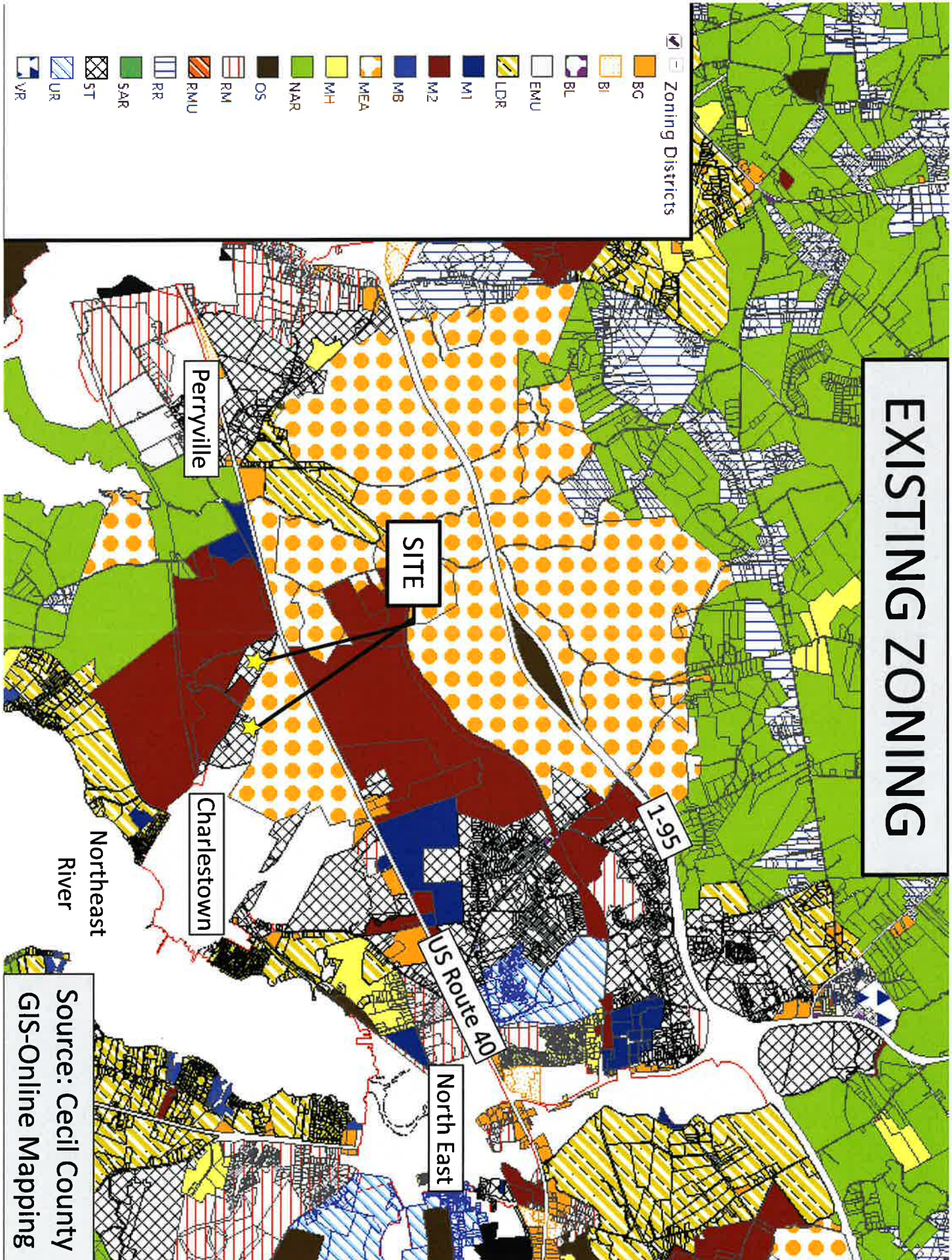

Source: Cecil County
GIS-Online Mapping