

**Legend**

- 1.000000 - 10.000000
- 10.000001 - 25.000000
- 25.000001 - 100.000000
- 100.000001 - 250.000000
- 250.000001 - 4151.000000
- Major Roads
- Municipality

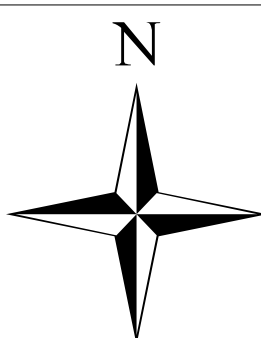

8,900 4,450 0 8,900 Feet

**New Household Capacity  
Cecil County Comprehensive Plan Map**



Pennsylvania

Harford County

Delaware

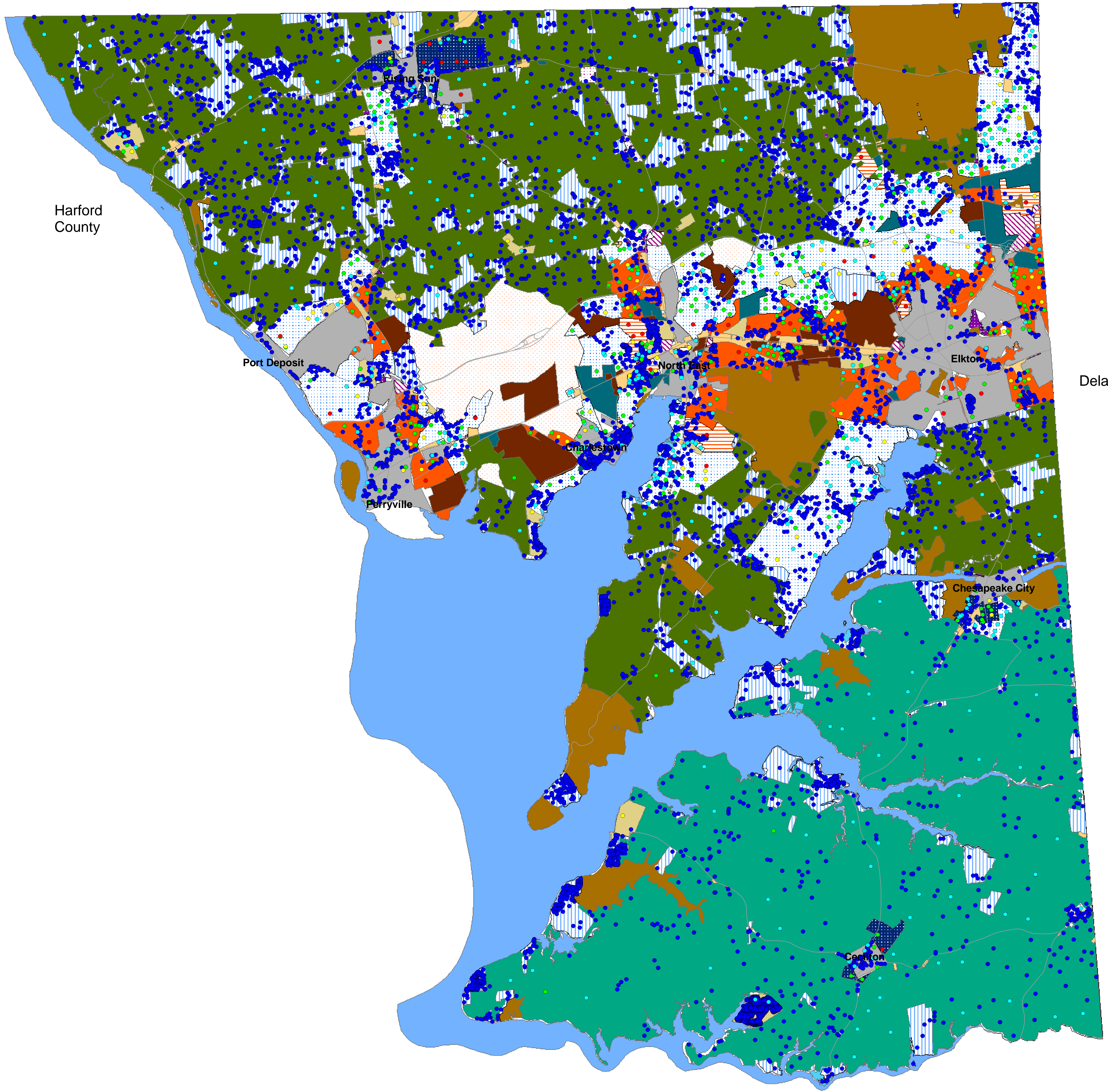

Kent County

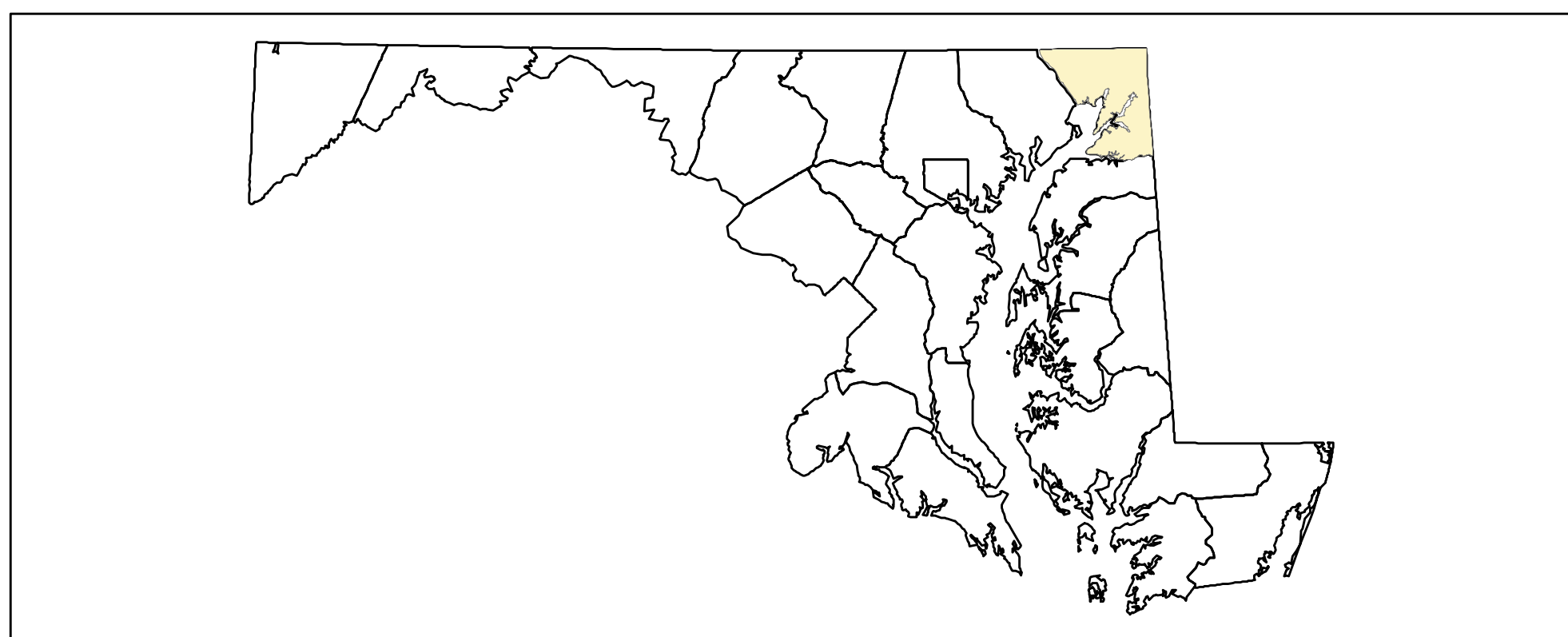

**Legend**

● 1,000,000 - 10,000,000	<b>ZONING</b>	MEB	BI	OS	RR	SAR	Municipality
● 10,000,001 - 25,000,000		MEC	BO	VR	RM	NAR	Major Roads
● 25,000,001 - 100,000,000		MH	BL	TR	MH		
● 100,000,001 - 250,000,000		MZ	MB	SR	DR		
● 250,000,001 - 4151,000,000							

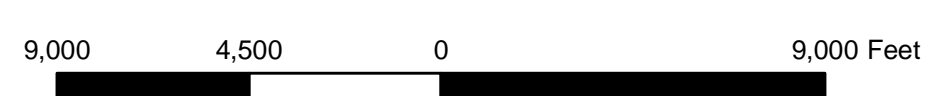
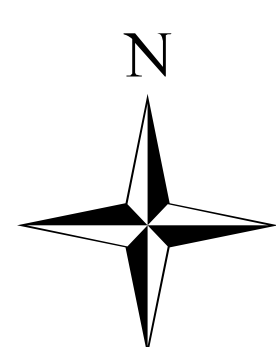

**New Household Capacity and Zoning**  
 Cecil County Comprehensive Plan Map



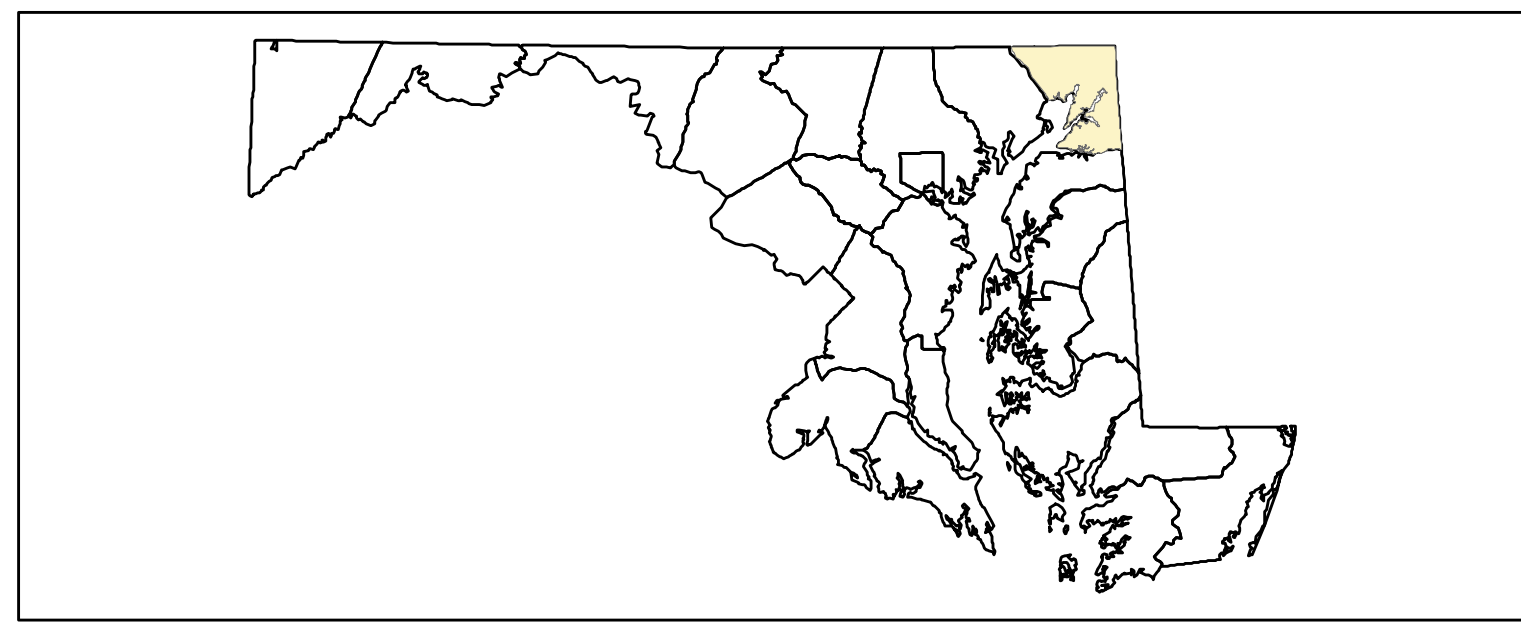
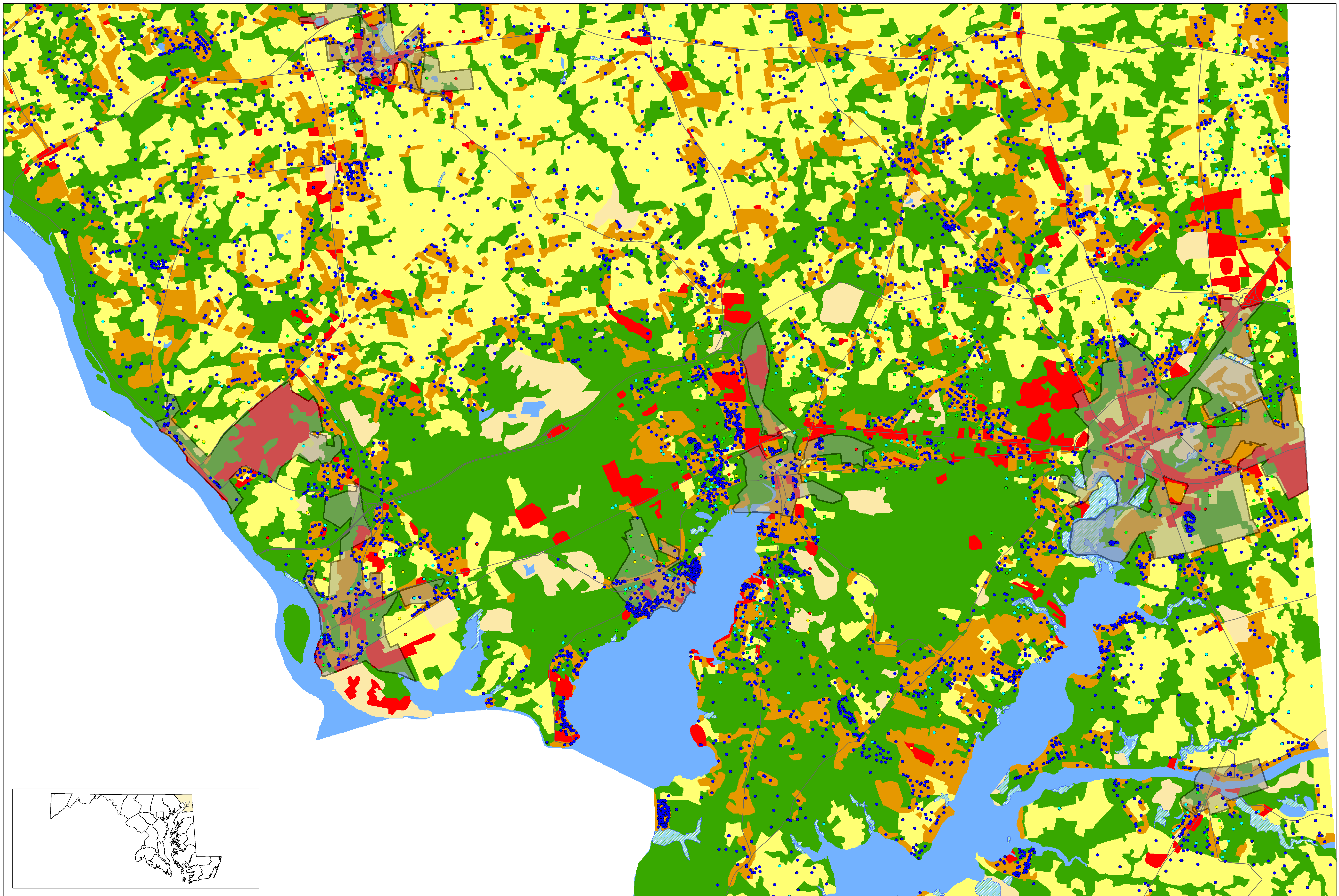

**Legend**

- |                              |                   |         |              |
|------------------------------|-------------------|---------|--------------|
| • 1,000,000 - 10,000,000     | Residential       | Forest  | Major Roads  |
| • 10,000,001 - 25,000,000    | Nonresidential    | Wetland | Municipality |
| • 25,000,001 - 100,000,000   | Extractive/Barren |         |              |
| • 100,000,001 - 250,000,000  | Agriculture       |         |              |
| • 250,000,001 - 4151,000,000 |                   |         |              |

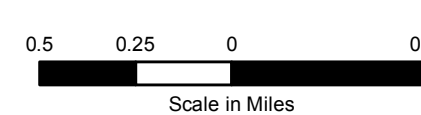
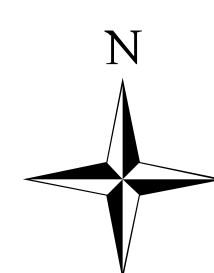

**2007 Land Use/Land Cover and New Household Capacity**  
 Cecil County Comprehensive Plan Map



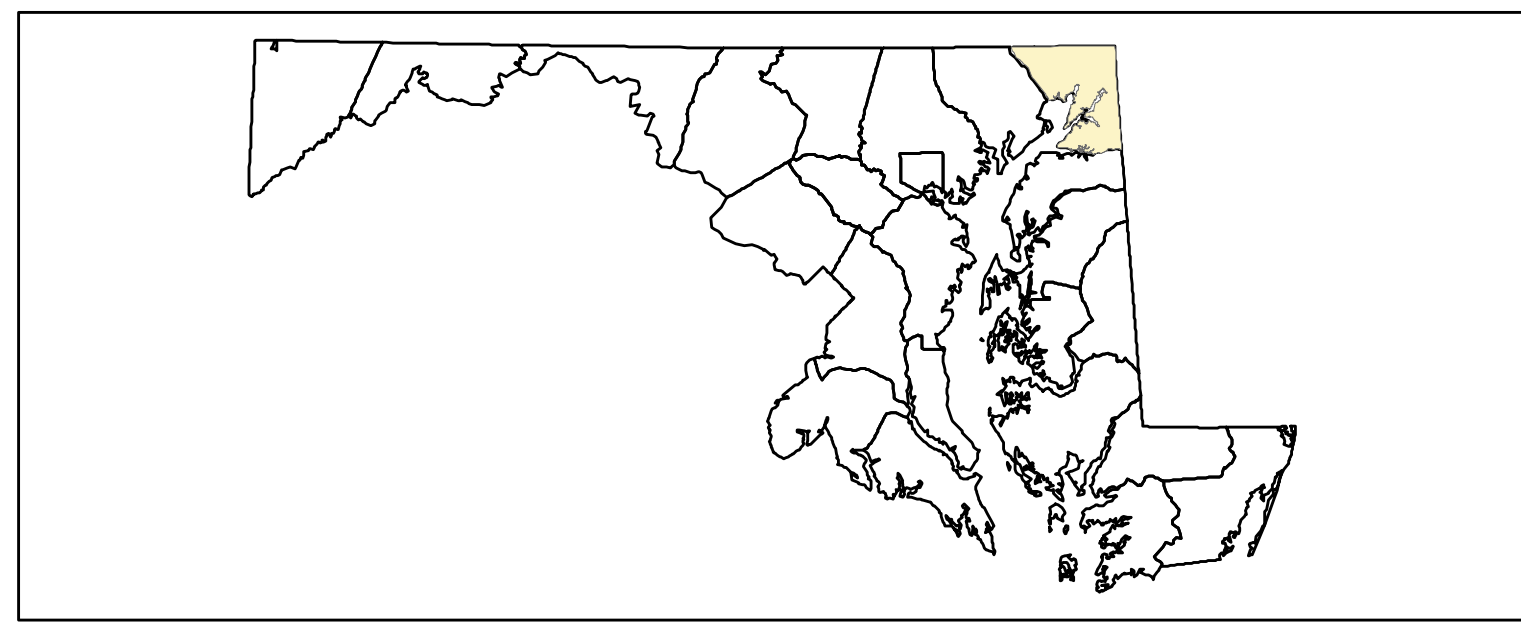
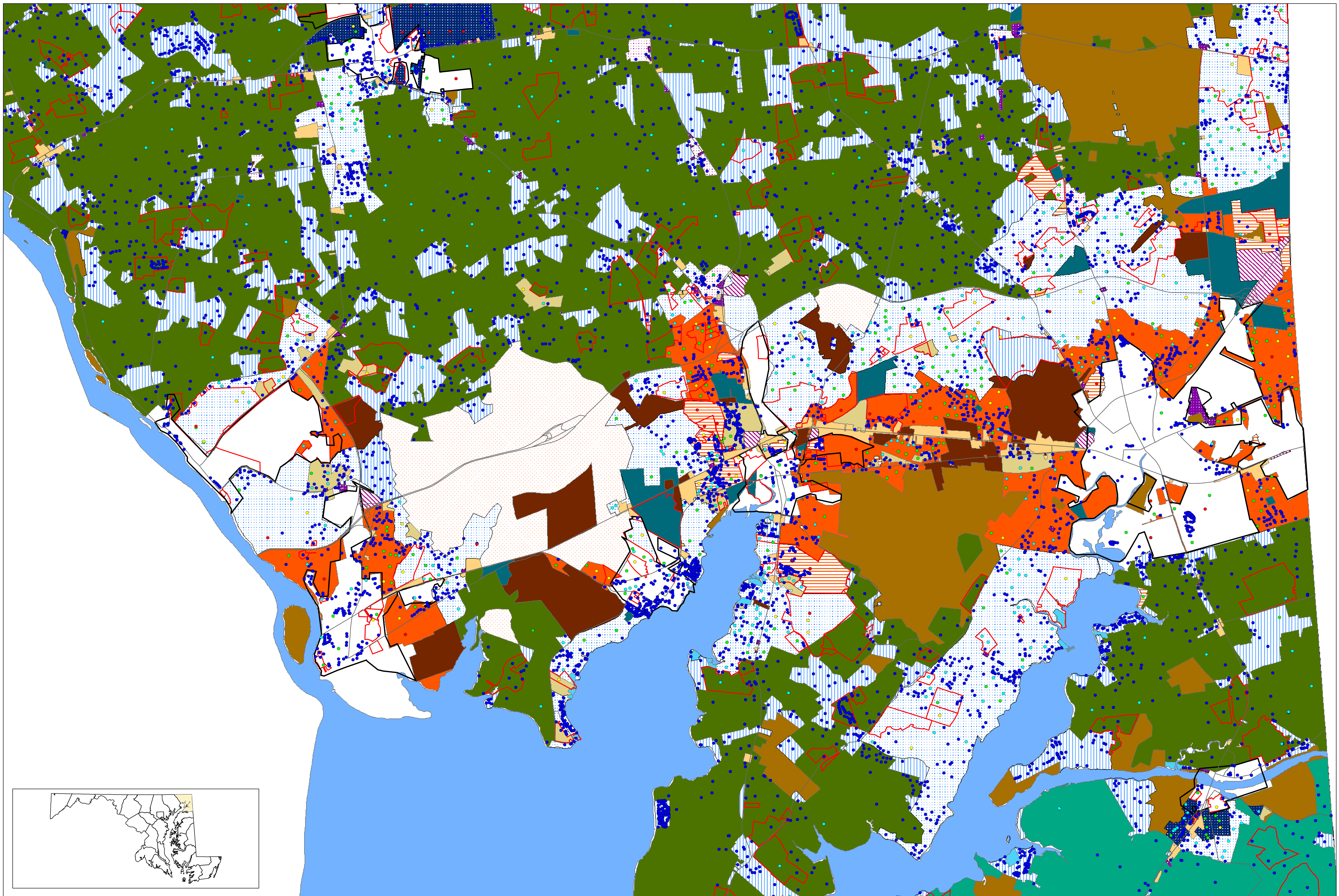

**Legend**

<b>New Household Capacity</b>	<b>ZONING</b>	BC	TR	DR	Pipeline Development
1,000,000 - 10,000,000	MEA	BL	GR	SAR	Municipality
10,000,001 - 25,000,000	M1	MB	RR	NAR	Major Roads
25,000,001 - 100,000,000	M2	OS	RM		
100,000,001 - 250,000,000	BI	VR	MH		
250,000,001 - 4151,000,000					

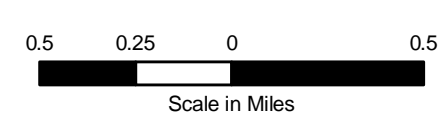
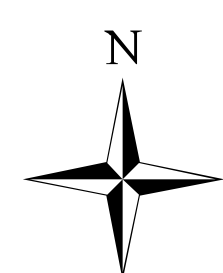

**New Household Capacity, Pipeline Development and Zoning**  
Cecil County Comprehensive Plan Map



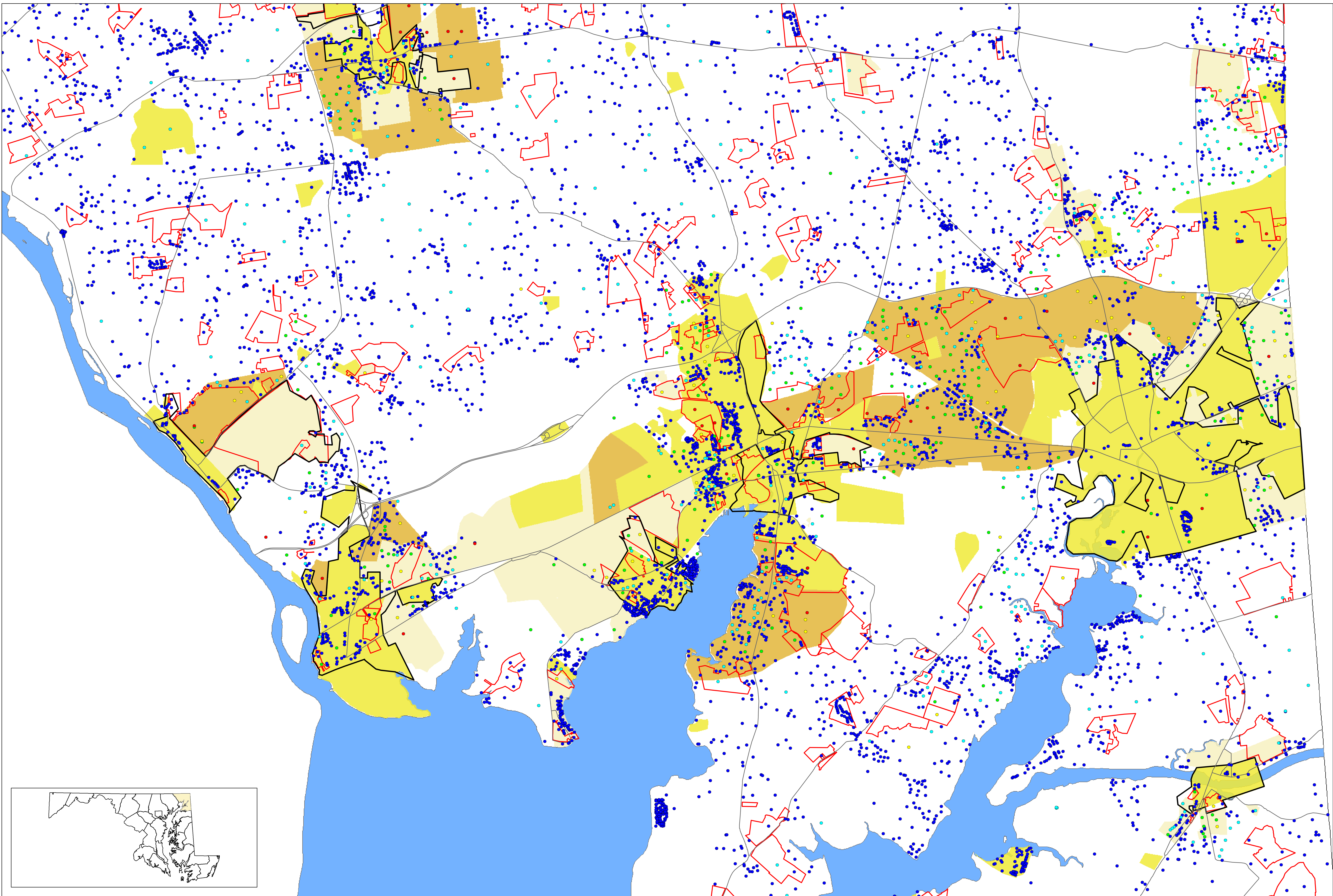

**Legend**

Sewer Service Category	New Household Capacity	Other Features
S-1	1,000,000 - 10,000,000	Pipeline Development
S-2	10,000,001 - 25,000,000	Major Roads
S-3	25,000,001 - 100,000,000	Municipality
	100,000,001 - 250,000,000	
	250,000,001 - 4151,000,000	

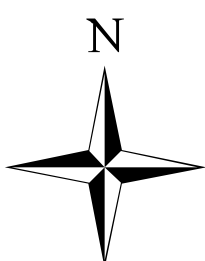

Scale in Miles  
0.5 0.25 0 0.25 0.5

**Sewer Categories, New Household Capacity and Pipeline Development**  
Cecil County Comprehensive Plan Map