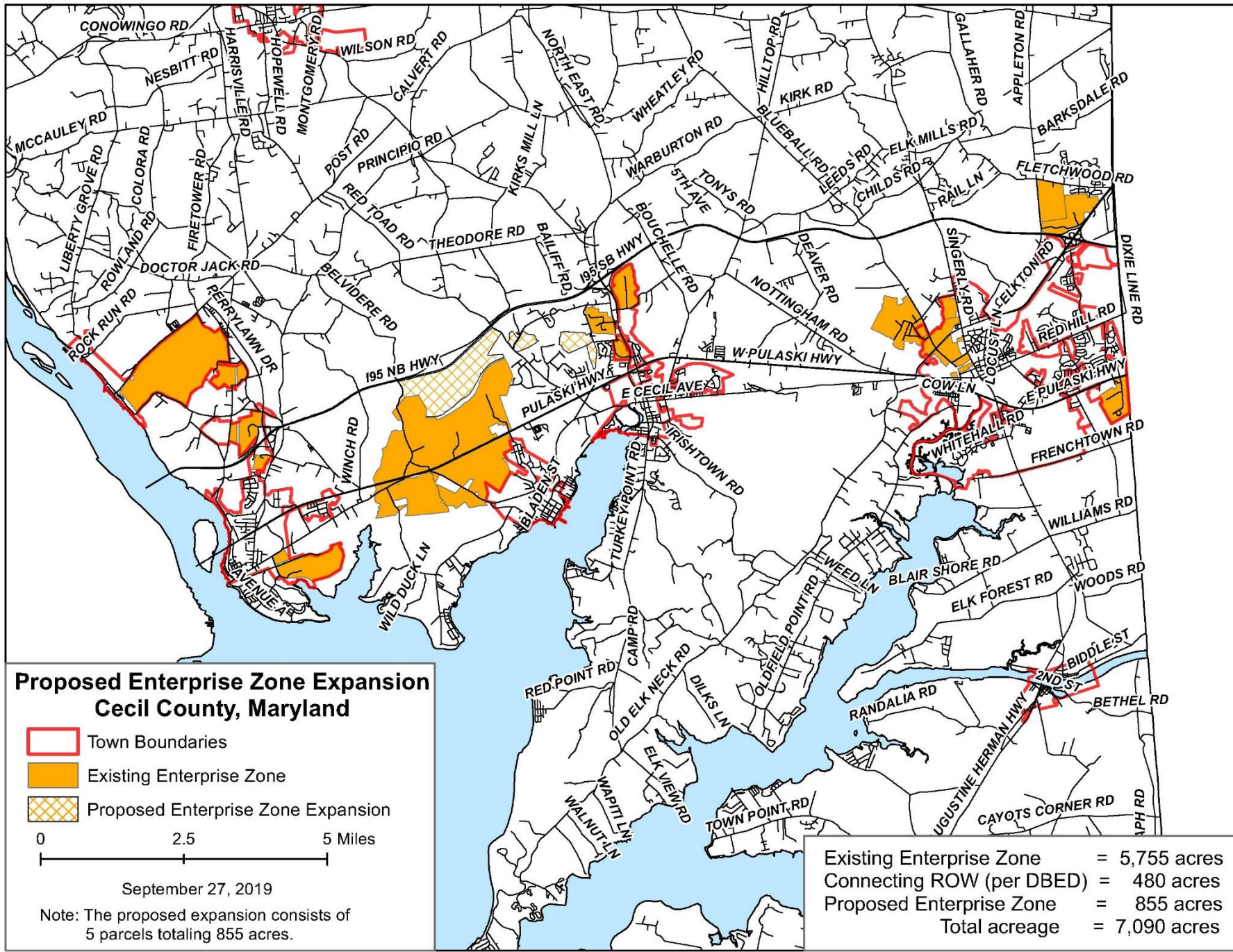

EXHIBIT A (revised)
Resolution No. 50-2019



**Proposed Enterprise Zone Expansion
 Cecil County, Maryland**

- Town Boundaries
- Existing Enterprise Zone
- Proposed Enterprise Zone Expansion

0 2.5 5 Miles

September 27, 2019

Note: The proposed expansion consists of 5 parcels totaling 855 acres.

Existing Enterprise Zone	= 5,755 acres
Connecting ROW (per DBED)	= 480 acres
Proposed Enterprise Zone	= 855 acres
Total acreage	= 7,090 acres