

# Current Conditions

11-21-17  
RES No 57-2017

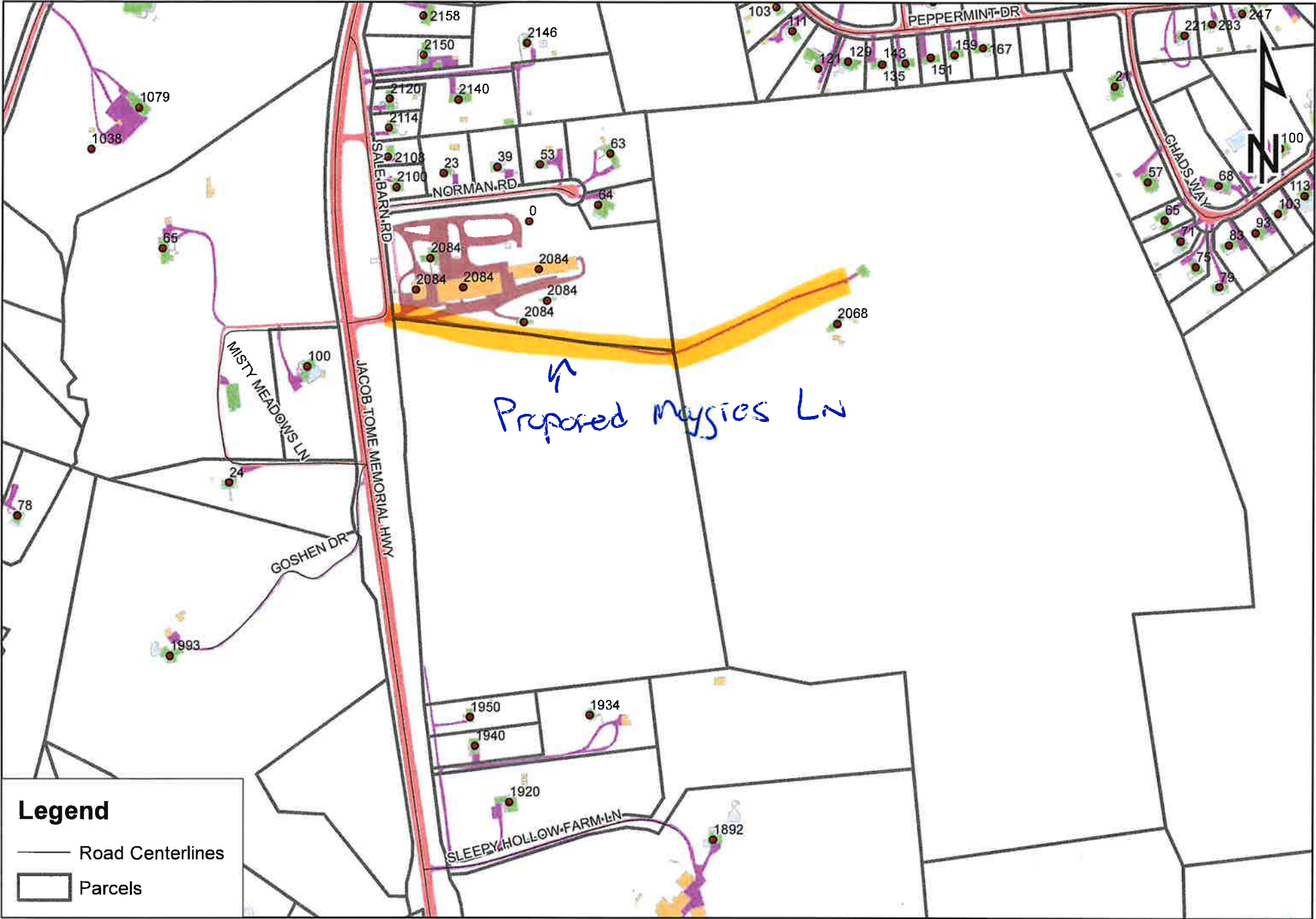

Proposed Mysies Ln

## Legend

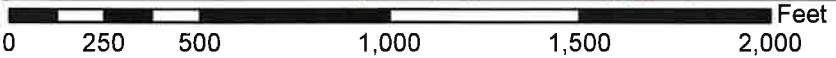

- Road Centerlines
- ▭ Parcels

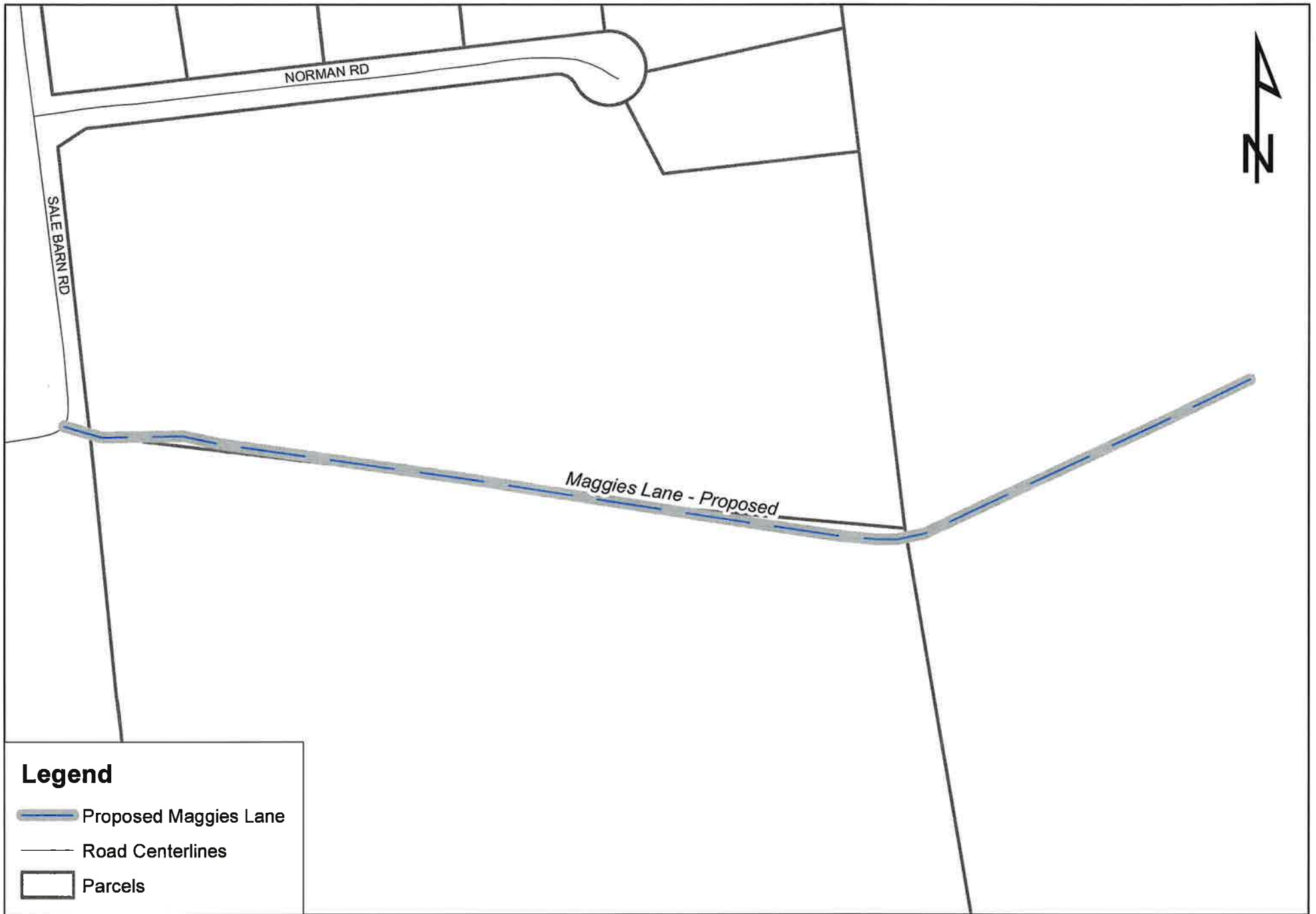

# Proposed Maggie's Lane



## Legend

-  Proposed Maggie's Lane
-  Road Centerlines
-  Parcels

0 85 170 340 510 680 Feet

Ceci County, Maryland  
Department of Land Use and Development Services





# Subject and Adjoining Properties

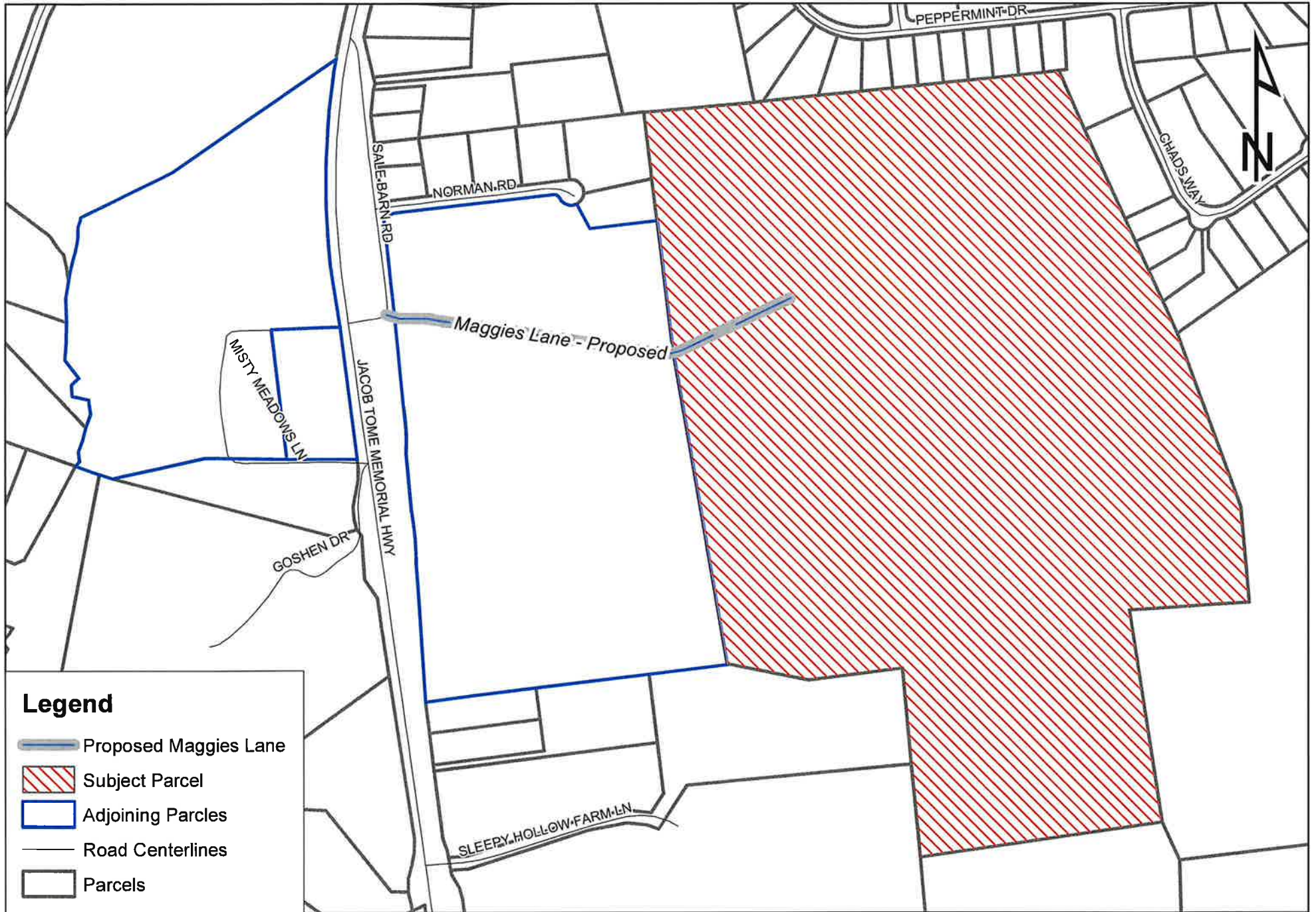

## Legend

- Proposed Maggies Lane
- Subject Parcel
- Adjoining Parcels
- Road Centerlines
- Parcels

0 250 500 1,000 1,500 2,000 Feet

Ceci County, Maryland  
Department of Land Use and Development Services



# Tax Map

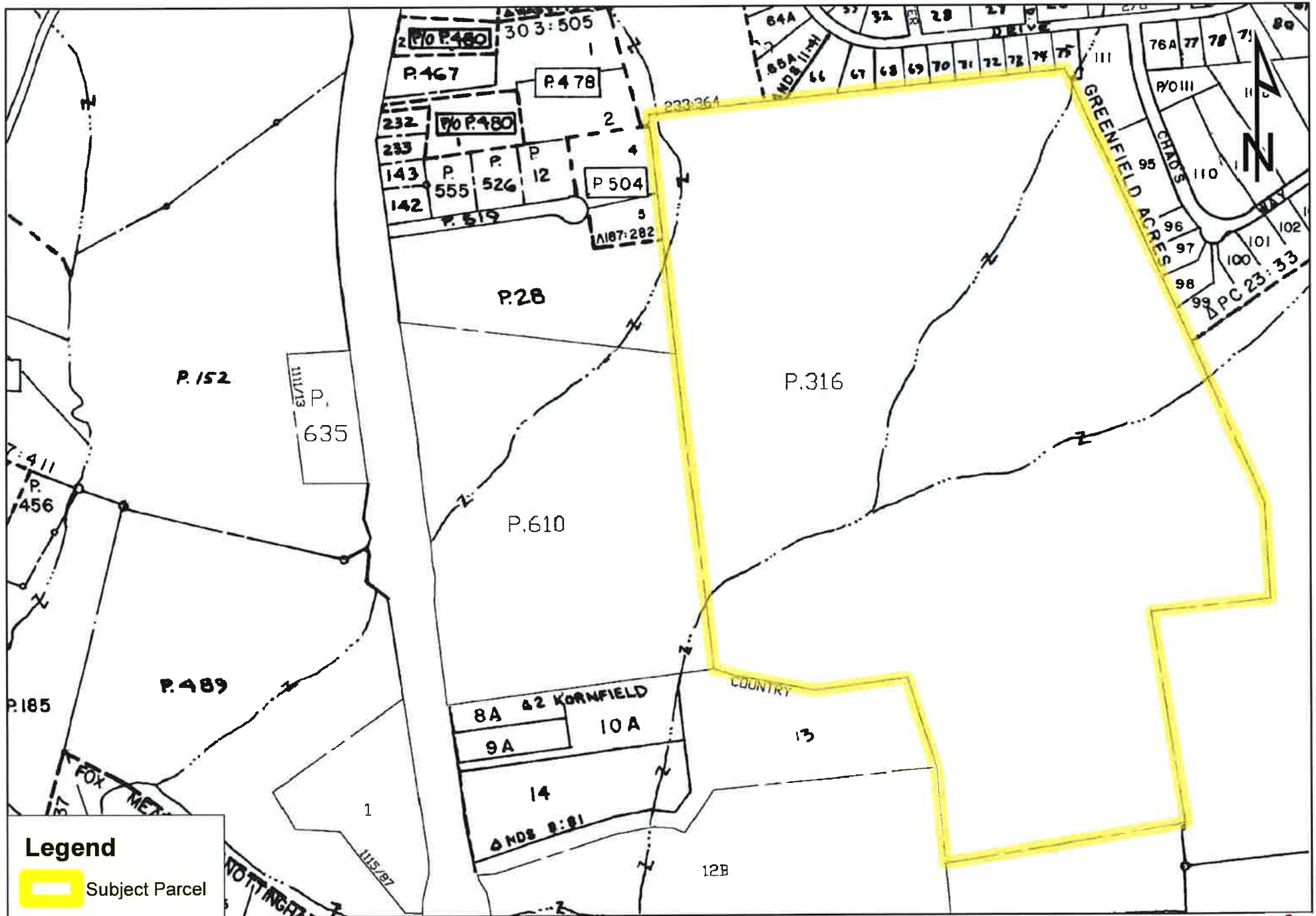

## Legend

 Subject Parcel

0 250 500 1,000 1,500 2,000 Feet

Ceci County, Maryland  
Department of Land Use and Development Services

