

(434)

File # 3751

AMOUNT PD: \$250.00
ACCEPTED BY: JB 2/2/16

A. APPLICANT INFORMATION

FEB 02 2016

Jerry & Patricia Crutchfield
APPLICANT NAME - PLEASE PRINT CLEARLY
153 Murray Rd Elkton MD 21921
ADDRESS CITY STATE ZIP CODE
Patricia Crutchfield
APPLICANT SIGNATURE PHONE NUMBER
410 946 9699
443 309 9494

B. PROPERTY OWNER INFORMATION

Jerry & Patricia Crutchfield
PROPERTY OWNER NAME - PLEASE PRINT CLEARLY
153 Murray Rd Elkton MD 21921
ADDRESS CITY STATE ZIP CODE
Patricia Crutchfield
PROPERTY OWNER SIGNATURE PHONE NUMBER

C. PROPERTY INFORMATION

153 Murray Rd 3rd 007200
PROPERTY ADDRESS ELECTION DIST. ACCT. NUMBER
0019 23 0369 12/8.39 NAR
TAX MAP # BLOCK PARCEL LOT # #ACRES ZONE

D. PURPOSE OF APPLICATION - Indicate reasons why this application should be granted. (attach separate sheet if necessary)

Put up mobile home for my father who has stage 4 cancer so I can take care of him. He can no longer take care of himself.
Had operator 11/18/15.

E. On an attached sheet, PLEASE submit a sketch of the property indicating the proposed project. Show distances from the front, side and rear property lines and the dimensions of the project.

F. LAND USE DESIGNATION

Is property in the Critical Area? YES NO
If yes, Pertinent provision of the Chesapeake Bay Critical Area Program:
Is property in the 100 year Floodplain? YES NO
Is property an Agricultural Preservation District? YES NO

If property is located in the Critical Area, all provisions and requirements must be met as outlined in Article XVII, Part I, II & III of the Zoning Ordinance.

G. PROVISION OF ZONING ORDINANCE: Section 79

H. SPECIAL EXCEPTION RENEWAL - PREVIOUS FILE NO. & CONDITIONS FOR APPROVAL: N/A

I. SPECIAL EXCEPTION FOR A MANUFACTURED HOME - Please fill out the following information:

Will unit be visible from the road?

If yes, distance:

N.O.F.
M. Klooski
WAS 81-350

N.O.F.
R. G. Weaver
RRC 21-172

N.O.F.
J. M. Dillon
WLB 578-595

N.O.F.
E. K. Beal, III
WLB 627-181

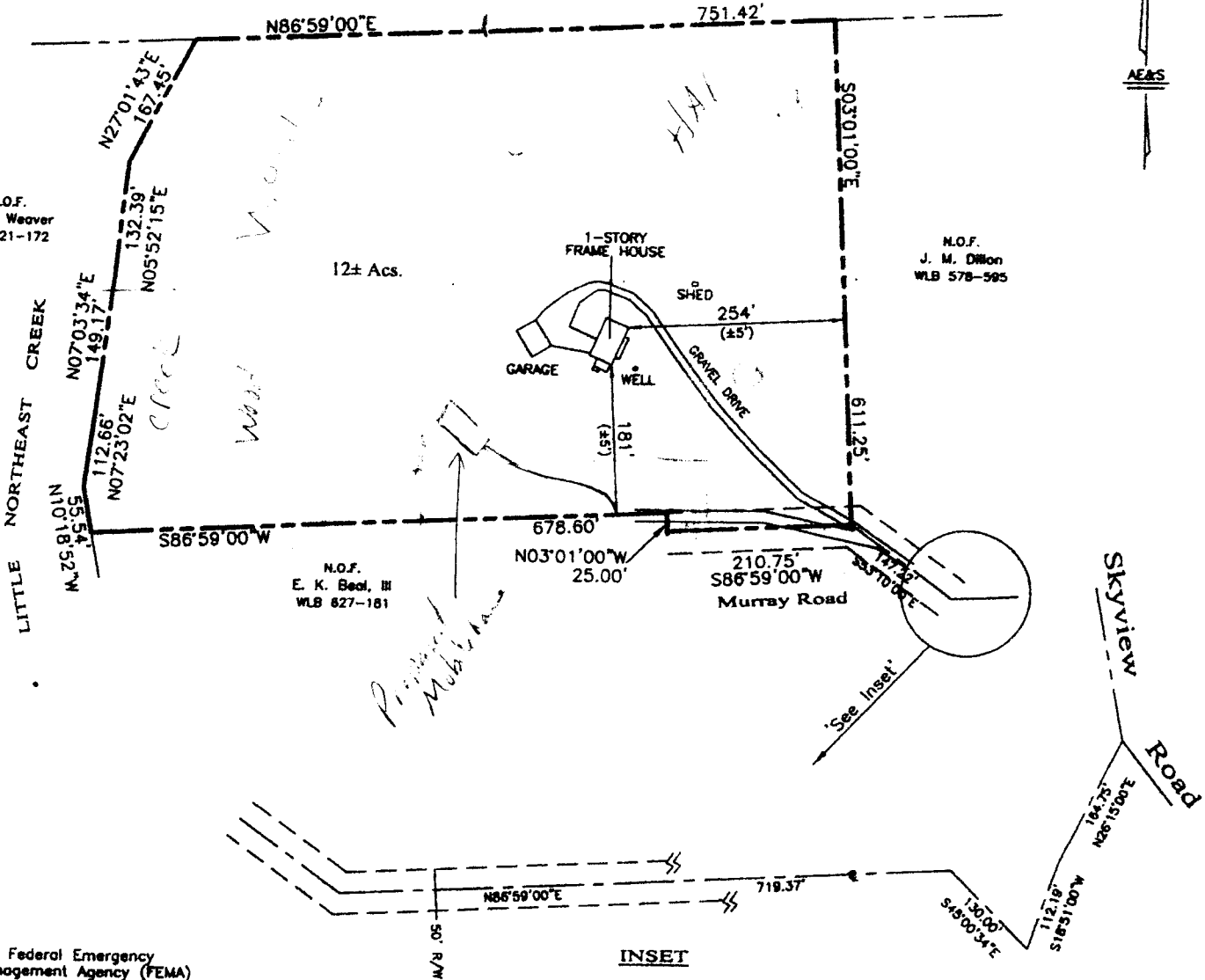

Per Federal Emergency Management Agency (FEMA) Map No. 240018-0015-A Dated 01-03-97 this property lies in Flood Zone A & C.

Improvements Location Drawing
for lands of
JERRY & PATRICIA CRUTCHFIELD
known as
153 Murray Road
located in

Third Election District - Cecil County - Maryland

American Engineering & Surveying, Inc.
P. O. Box 650
North East, MD 21901
410 398 5000 Tel
410 287 3661 Fax

This plot does not accurately depict the property boundary lines, shall not be relied upon for the establishment of fences, building or future improvements and is of benefit to the consumer only insofar as it is required by the Lender or Title Insurance Company for the contemplated transfer or re-financing. I hereby certify that the improvements have been located as shown - property corners were not set - property was plotted from deeds and

Professional Land Surveyor

Date: 20 Mar '02
Scale: 1" = 200'
Dwg No: 9165

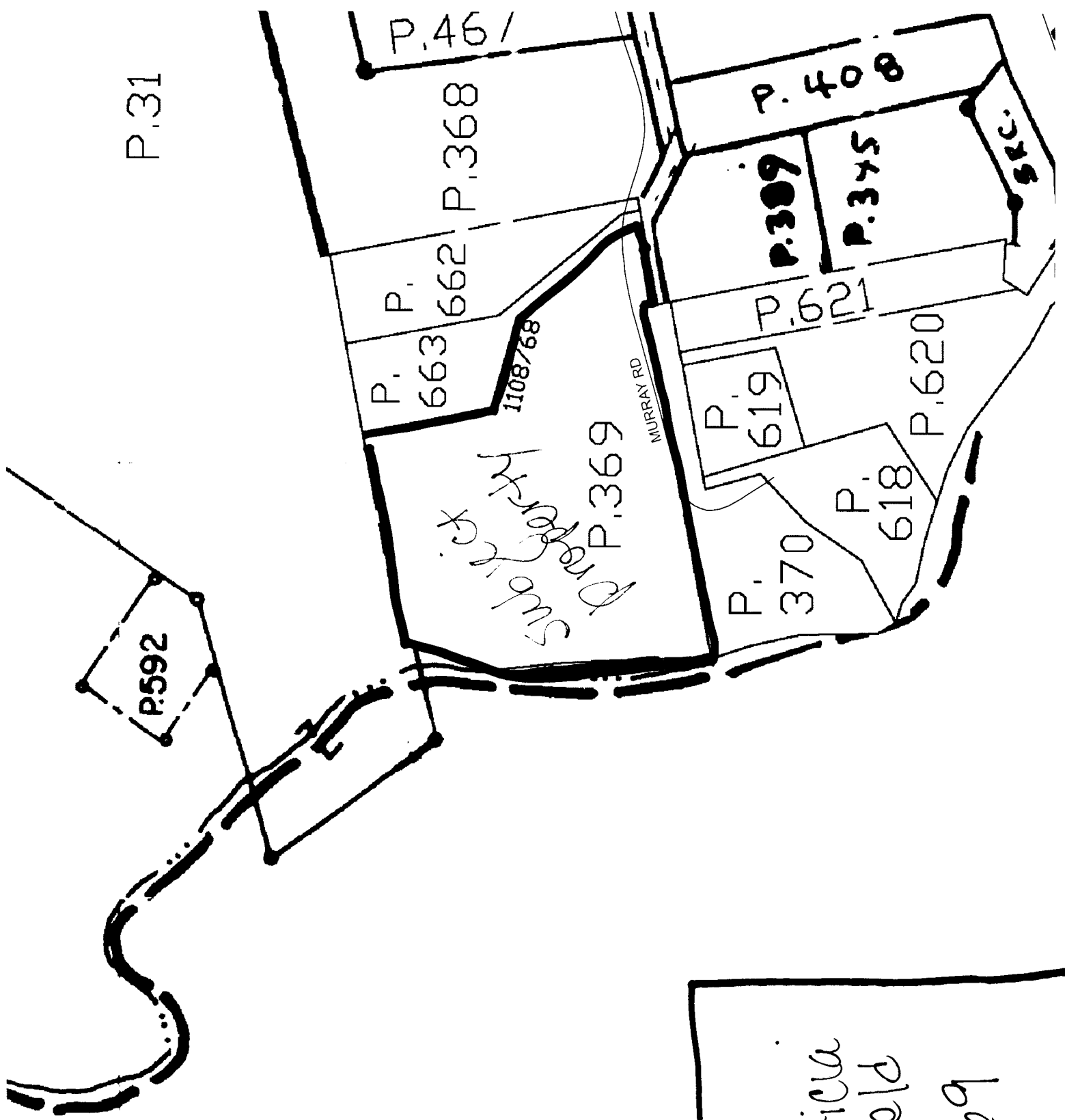

P. 68

File 3751
 Jerry & Patricia
 Crutchfield
 M19 P369