

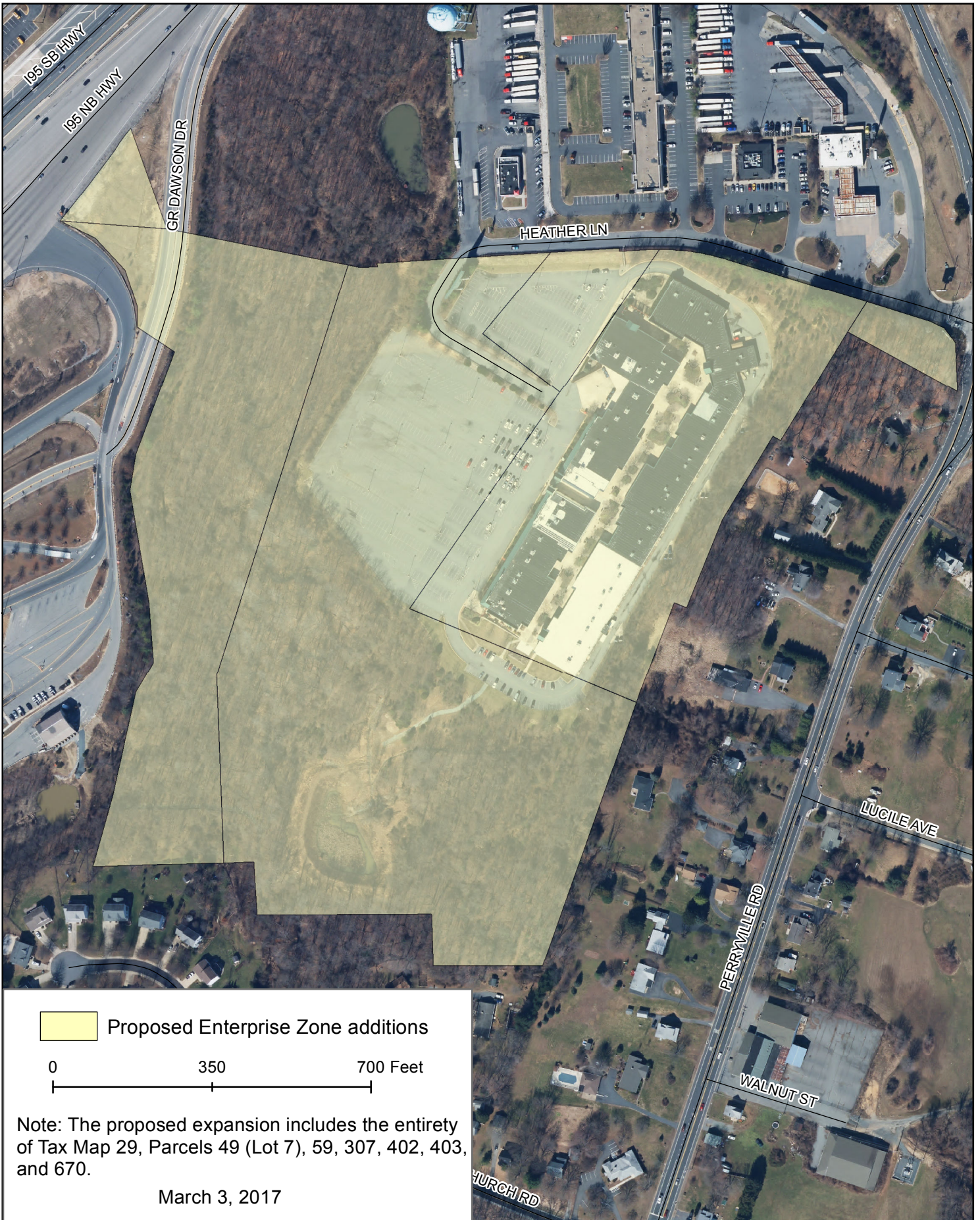

# Cecil County Enterprise Zone - Proposed Expansion Lands of The Shops at Perryville, LLC



 Proposed Enterprise Zone additions

0                      350                      700 Feet  
|-----|-----|-----|

Note: The proposed expansion includes the entirety of Tax Map 29, Parcels 49 (Lot 7), 59, 307, 402, 403, and 670.

March 3, 2017