

Nelson K. Bolender, President
1st Commissioner District

Harry A. Hepbron
2nd Commissioner District

Phyllis Kilby
3rd Commissioner District

Board of County Commissioners
(410) 996-5201

Alfred C. Wein, Jr.
County Administrator
(410) 996-5203

CECIL COUNTY GOVERNMENT

129 East Main Street
Elkton, Maryland 21921
410-996-5200
410-658-4041

Department of Aging
(410) 996-5295
Economic Development
(410) 996-6292
Emergency Services
(410) 996-5350
Human Resources
(410) 996-5250
Permits and Inspections
(410) 996-5237
Planning, Zoning and Park
(410) 996-5220
Public Works
(410) 996-5265

18 September 2002

Helen O. McKinney
56 Susquehannock Boulevard
North East, Maryland 21901

RE: Historic Designation – McKinney Family Cemetery

Dear Mrs. McKinney:

I am pleased to inform you that the Board of County Commissioners, at our meeting of Tuesday, 17 September 2002, approved the nomination to designate the McKinney Family Cemetery as a historic site. The approximately 90' by 90' cemetery has historical significance due to the period of use from 1811 to 1911, that the remains of over 100 individuals representing seven generations of the family are buried therein, that the McKinney family has had a presence in Cecil County since 1712 and that Joseph McKinney, the founder of school #3, is buried in the cemetery.

Thank you for your efforts to preserve the historical heritage of Cecil County.

Sincerely,

Nelson K. Bolender, President
Board of County Commissioners

NKB/ess

CC: Gordon Mann
Eric S. Sennstrom - AICP

*It was just seeing
you Tuesday night.
Nelson*

2002-04

CECIL COUNTY REGISTER OF HISTORIC PLACES NOMINATION FORM

Please refer to separate detailed instructions for completing this form.

Definition

"Property" refers to the entire geographic area being nominated. It may be an individual building, site, structure or object; or it may be a district consisting of numerous buildings, sites, structures or objects. An area consisting of several types of structures with different owners is also a property that is a district.

Nomination Information: Please Print or Type

1. a) Name of property:

McKinney Family Cemetery

b) Estimated age or historic dates: 1811 Most People Were born in 19

2. Address of property: McKinney Town Road

3. Tax Map: 36 Parcel Number: 629 L-1 Ctid 23

4. Name, address, and telephone number of all property owners of record within the District:

Gordy Mann Gordon MANN
1611 West Pulaski Highway Epton 21921

710 287 8563
(Attach separate sheet, if necessary)

5. Description of property boundaries of the District:

About 1/2 Acre Plot fenced with Chain Link fence McKinney
Family Cemetery Plot on Rural County Road in
5th Dist surrounded by undeveloped land + one
dwelling

6. Attach a map showing the boundaries and location of the site or District.

7. Please provide photographs or slides showing the important structures or features of the property.

8. Please check all designations that apply to this nomination. Add descriptive information for those checked. Is or has this property, in any part, been listed or nominated to:

Cecil County Historic Designation: NO

Maryland Register of Historic Properties: NO

____ National Register of Historic Places: NO

____ Maryland or Cecil Inventory of Historic Properties? NO

____ A Preservation Easement by any historic organization? Identify NO

____ Are there any other easements or rights of way affecting the District? Explain _____

____ Other, explain _____

9. Please check all of the following criteria that apply to the property.

A. Historical or Archeological

- The property has character, interest, or value as part of the development or cultural characteristics of the County, State, or Nation.
- The property is the site of a significant County, State, or National historic event.
- The property is identified with a person or persons who significantly contributed to the development of the County, State, or Nation.

B. Architectural

- ____ The property has distinguishing characteristics of an architectural style valuable for the study of a period, type, method of construction or use of indigenous materials.
- ____ The property represents the work of a master builder, designer, architect or landscape architect whose work influenced the development of the County, State, or Nation.
- ____ The property has elements of design, detailing, materials or craftsmanship that render it architecturally significant.
- ____ The property has elements that make it structurally or architecturally innovative.
- ____ The property has a unique location or singular physical characteristic that makes it an established or familiar usual feature.
- ____ The property has character as a particularly fine or unique example of a utilitarian structure, with a high level of integrity or architectural significance.
- ____ The property has significant interior features. List _____

10. Attach a statement describing the property, its historical significance, and the reasons why it should be designated to the Cecil County Register of Historic Places. At the end of the statement, please list your sources of information, including bibliographic references.

11. Signatures of owner(s) of record consenting to this nomination. If there are more than two owners, please attach a separate sheet providing the information indicated.

A. Print Name: GORDON MANN Date: 7/11/02

Signature: Gordon Mann

B. Print Name: GORDON MANN Date: 7/11/02

Signature: Gordon Mann

12. Name, address and telephone number of person submitting application:

Name: Helen O. McKinney Helen O McKinney

Address: 56 Susquehanna Blvd
North East Md 21901

Telephone Numbers: (Home) 4102875982 Hours Available: Tuesdays all day
(Work) Retired Hours Available: wed " " "
Fri " "

E-mail address: Helen McKinney 25@AOL.COM

Date 7/11/02

Official Use Only

Application Number: _____
Date received: _____
Date of Public Notice: _____
Election District: _____
Zoning District: _____
Land Use District: _____
Tax Map: _____
Parcel(s): _____

HDC Hearing Date: _____
PC Hearing Date: _____
CC Hearing Date: _____

McKinney Town Cemetery

Those without stones:

Joseph H. McKinney-Great Grandfather of J. Evans McKinney

Margaret McKinney Bruce-daughter of Sarah and Benjamin

Sarah McKinney

Benjamin McKinney

Martha McKinney Cook

William Cook

Margaret Foster McKinney, Joseph H. McKinney's Wife

Scott McKinney, son of William G. McKinney

John McKinney, age 21, son of Thomas B. McKinney

George B. McKinney, age 19, son of Thomas B. McKinney

Wilmer McKinney, age 30, son of Thomas B. McKinney

The number of infants without stones is not known. Only by word passed down through the family.

Joseph H. McKinney, Great-Great Grandfather of The Honorable Judge James McKinney

Joseph McKinney, appointed by the school board to work to establish a School # 3 of the 5th District. The stone school-picture included

There are many graves marked only by field stones, because no one could afford grave stones.

We have Albion W. McKinney, a prominent citizen who came from our line of McKinneys.

J. Evans became a well known politician and his son became a judge. My son Wayne McKinney has accomplished PhD for John Hopkins. His father served in the Air Force and came home to go back to school and to become a school teacher. Our grandson, Darren Wayne McKinney is a teacher in the Sacramento, California School System. Michael McKinney is in management in the Rosenberg Corporation, computer expert.

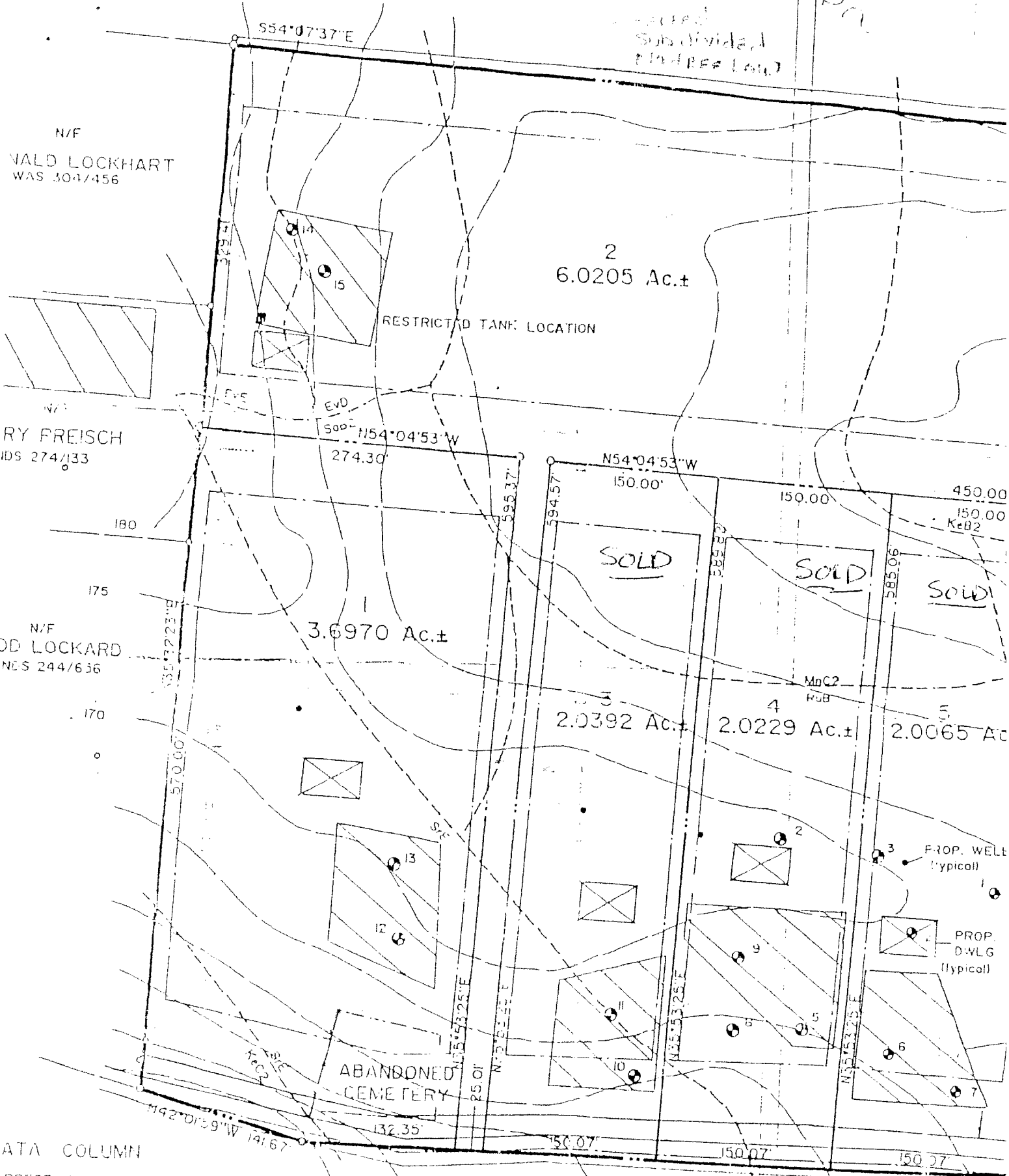

N/F
VALD LOCKHART
WAS 304/456

N/F
RY FREISCH
IDS 274/133

N/F
DD LOCKARD
NES 244/636

2
6.0205 Ac.±

RESTRICTED TANK LOCATION

1
3.6970 Ac.±

3
2.0392 Ac.±

4
2.0229 Ac.±

5
2.0065 Ac.±

ABANDONED
CEMETERY

SOLD

SOLD

SOLD

MCKINNEYTOWN

ROAD

DATA COLUMN

- 1. PRESENT ZONING - AR
- 2. SEE TITLE DEED - NDS 12/542
- 3. CONTOUR SOURCE - A.D.R. AERIAL TOPOGRAPHY
- 4. BUILDING RESTRICTION LINE AS SHOWN

50' FRONT & REAR, 10' SIDES
5. TOTAL ACRES

THE DEVELOPMENT PROPOSED

The McKinneys, early settlers in Cecil County, settled in Elk Neck about 1712. As the nation grew, they farmed and fished in this developing region.

In Principio Furnace, Joseph McKinney harvested wood in this richly resourced area. As the McKinney family grew in the region, they observed the formation of a new nation.

On one of their many parcels in Elk Neck, the family saved space for a burial ground. About 1811, Rachel A. McKinney (2 months old) died and was buried on the site. We know about 100 family members are buried there.

[Click here for a plain text ADA compliant screen.](#)

	Maryland Department of Assessments and Taxation CECIL COUNTY Real Property Data Search	Go Back View Map New Search
-----------------------------------------------------------------------------------	-------------------------------------------------------------------------------------------------------------------	-----------------------------------------------------------------------------------

Account Identifier: District - 05 **Account Number -** 101778

Owner Information

Owner Name:	MANN, GORDON L.	Use:	RESIDENTIAL
		Principal Residence:	NO
Mailing Address:	1611 W PULASKI HWY ELKTON MD 21921-4607	Deed Reference:	1) NDS/ 12/ 542 2)

Location & Structure Information

Premises Address	Zoning	Legal Description
MCKINNEYTOWN ROAD NORTH EAST 21901	NAR	LOT 2 - 6.0205 ACRES NE/S MCKINNEYTOWN ROAD S/W OF NORTH EAST

Map	Grid	Parcel	Subdivision	Section	Block	Lot	Group	Plat No:	MS2550
36	23	630				2	82	Plat Ref:	

Special Tax Areas	Town Ad Valorem Tax Class	NORTH EAST FIRE CO
--------------------------	----------------------------------	--------------------

Primary Structure Built	Enclosed Area	Property Land Area	County Use
0000		6.02 AC	

Stories	Basement	Type	Exterior
----------------	-----------------	-------------	-----------------

Value Information

	Base Value	Value		
		As Of 01/01/2000	As Of 07/01/2001	As Of 07/01/2002
Land:	54,690	59,190		
Improvements:	0	0		
Total:	54,690	59,190	57,690	59,190
Preferential Land:	0	0	0	0

Transfer Information

Seller:	Date:	Price:
Type:	Deed1:	Deed2:
Seller:	Date:	Price:
Type:	Deed1:	Deed2:
Seller:	Date:	Price:
Type:	Deed1:	Deed2:

Exemption Information

Partial Exempt Assessments	Class	07/01/2001	07/01/2002
County	000	0	0
State	000	0	0
Municipal	000	0	0

Tax Exempt: NO **Special Tax Recapture:**

* NONE *