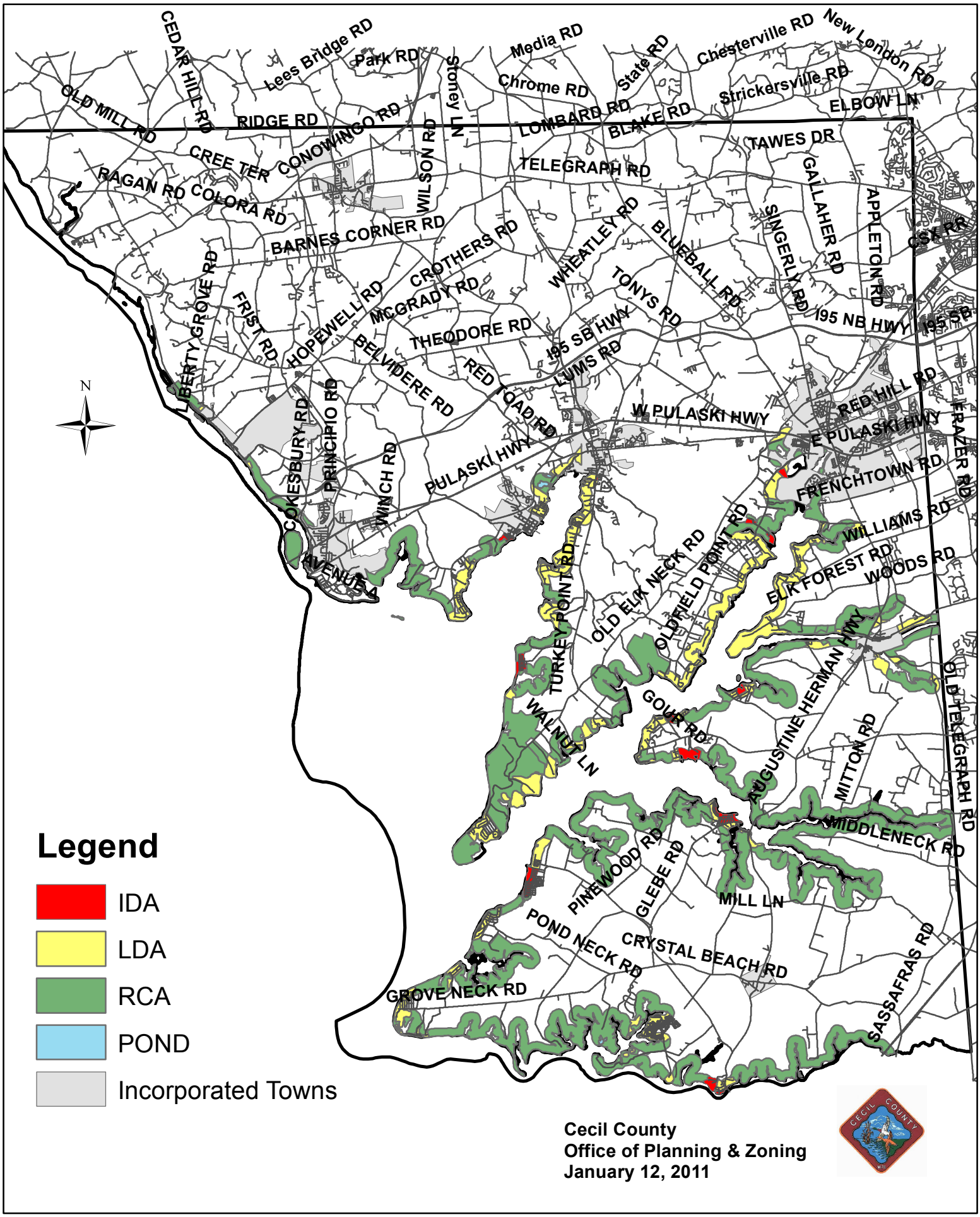Cecil County - Critical Area